

Ainm:

Ceann-latha:

**Dè an t-ainm a th' ort?**

**Is mise Pòl.**

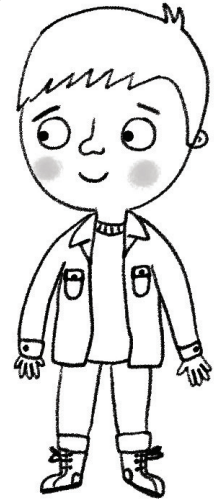

Ainm:

Ceann-latha:

## Dè an t-ainm a th'ort?

Is mise Pòl.  
Seo Ceit.

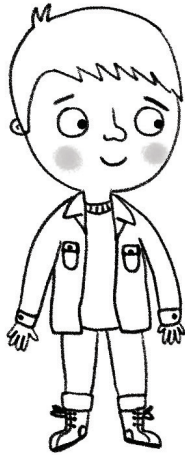

Hai!  
Is mise Ceit.

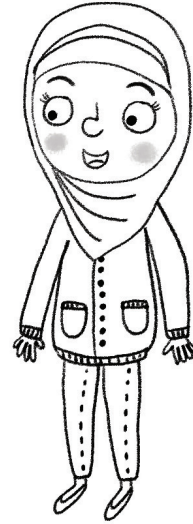

Ainm: \_\_\_\_\_

Ceann-latha: \_\_\_\_\_

**Is mise Ceit.**

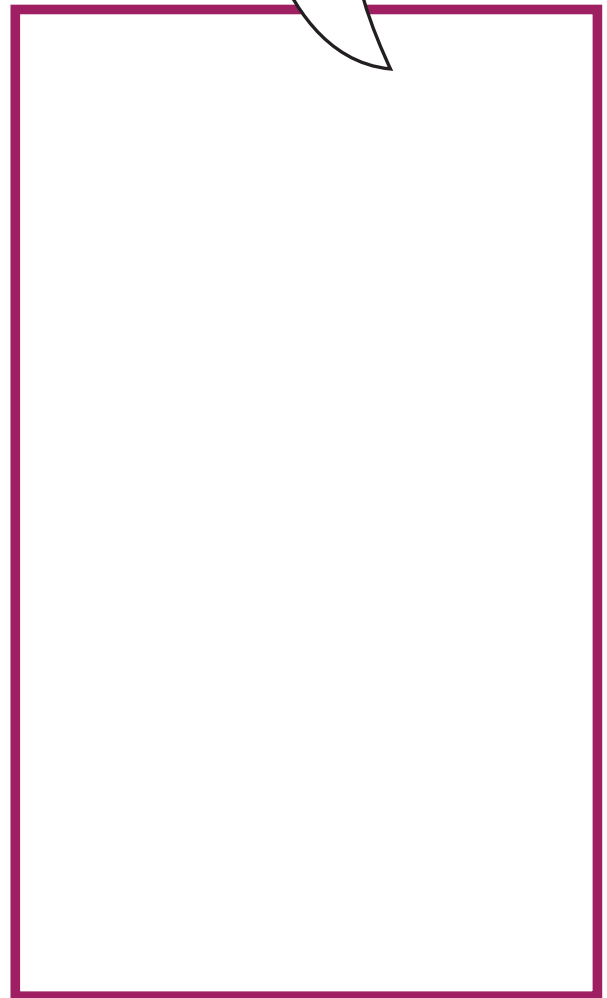
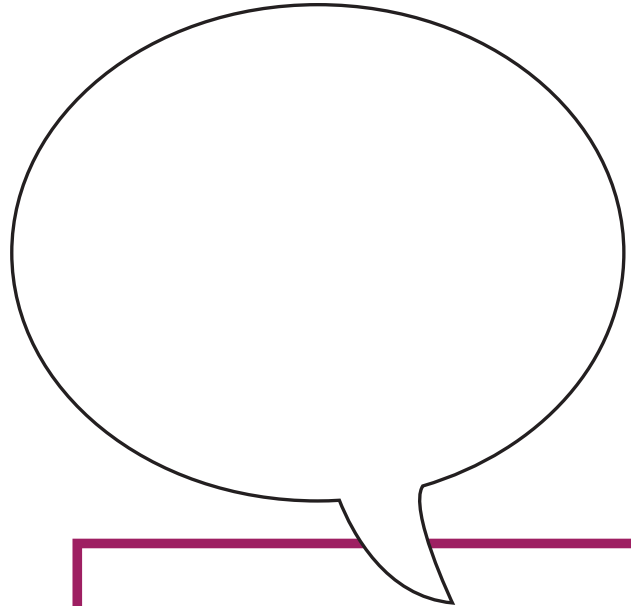

Aim:

Ceann-latha:

**Madainn mhath.  
Is mise Màiri.**



**Hallò. Is mise Anna. Tha mi glè  
mhath an-diugh. Seo mo charaid  
Eilidh. Tha i toilichte.**



**1. How is Anna feeling today?** \_\_\_\_\_

**2. What is her friend's name?** \_\_\_\_\_

**3. What time of day is it?** \_\_\_\_\_

Aim:

Ceann-latha:

**Feasgar math.  
Is mise Iain.  
Tha mi gu  
math an-diugh.**

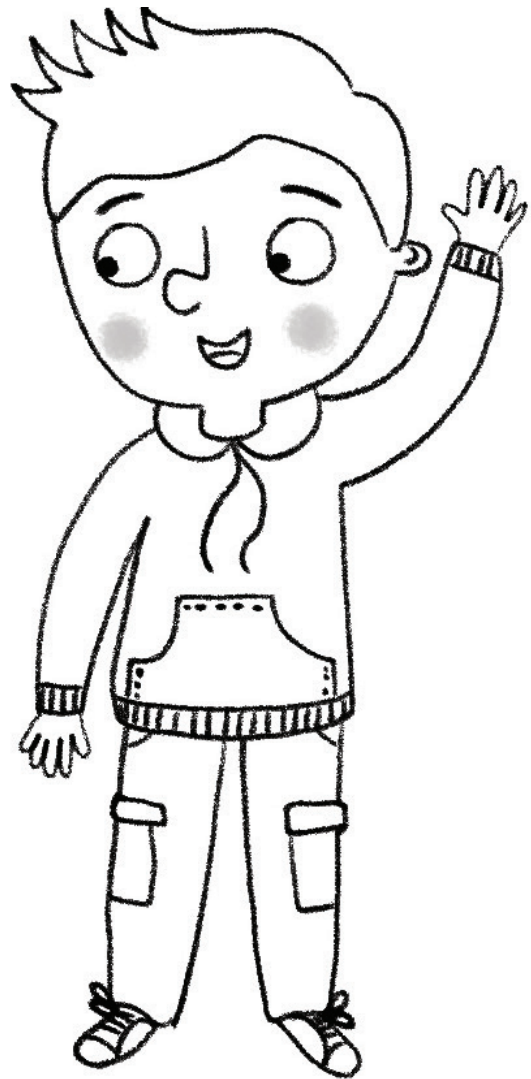

**1. What time of day is it?**

\_\_\_\_\_

**2. What is the boy's name?**

\_\_\_\_\_

**3. How is he feeling today?**

\_\_\_\_\_

Aim:

Ceann-latha:

**Madainn mhath**

**Good morning**

**Feasgar math**

**Good afternoon**

**Sgrìobh (Write)**

<b>5.00 pm</b>	<b>Feasgar math</b>
<b>1.00 pm</b>	
<b>11.00 am</b>	
<b>9.00 am</b>	
<b>6.00 pm</b>	
<b>4.00 am</b>	
<b>8.00 am</b>	
<b>3.00 pm</b>	

**Madainn mhath**

**Feasgar math**

Aim:

Ceann-latha:

# Ainmean

Gàidhlig	Gaelic	Beurla	English	Gàidhlig	Gaelic	Beurla	English
Sìne		Sheena		Mairead		Margaret	
Pòl		Paul		Anna		Anne	
Eoghann		Ewan		Ruairidh		Roderick/Rory	
Anndra		Andrew		Dòmhnall		Donald	
Màiri		Mary		Calum		Malcolm	
Ceit		Kate		Ragnall		Ronald	
Iain		John		Pàdraig		Patrick	
Beathag		Rebecca		Tòmas		Thomas	

m	a	i	r	e	a	d	p	ò	l	b
à	n	a	u	a	m	ò	r	s	r	e
i	n	i	a	t	ò	m	a	s	d	a
r	a	n	i	n	o	h	h	t	a	t
i	g	u	r	s	ì	n	e	e	d	h
g	c	e	i	t	c	a	l	u	m	a
a	n	n	d	r	a	l	h	f	o	g
r	a	g	h	n	a	l	l	c	r	h
e	o	g	h	a	n	n	j	m	a	o
a	m	d	p	à	d	r	a	i	g	d